

Ground Floor Plan

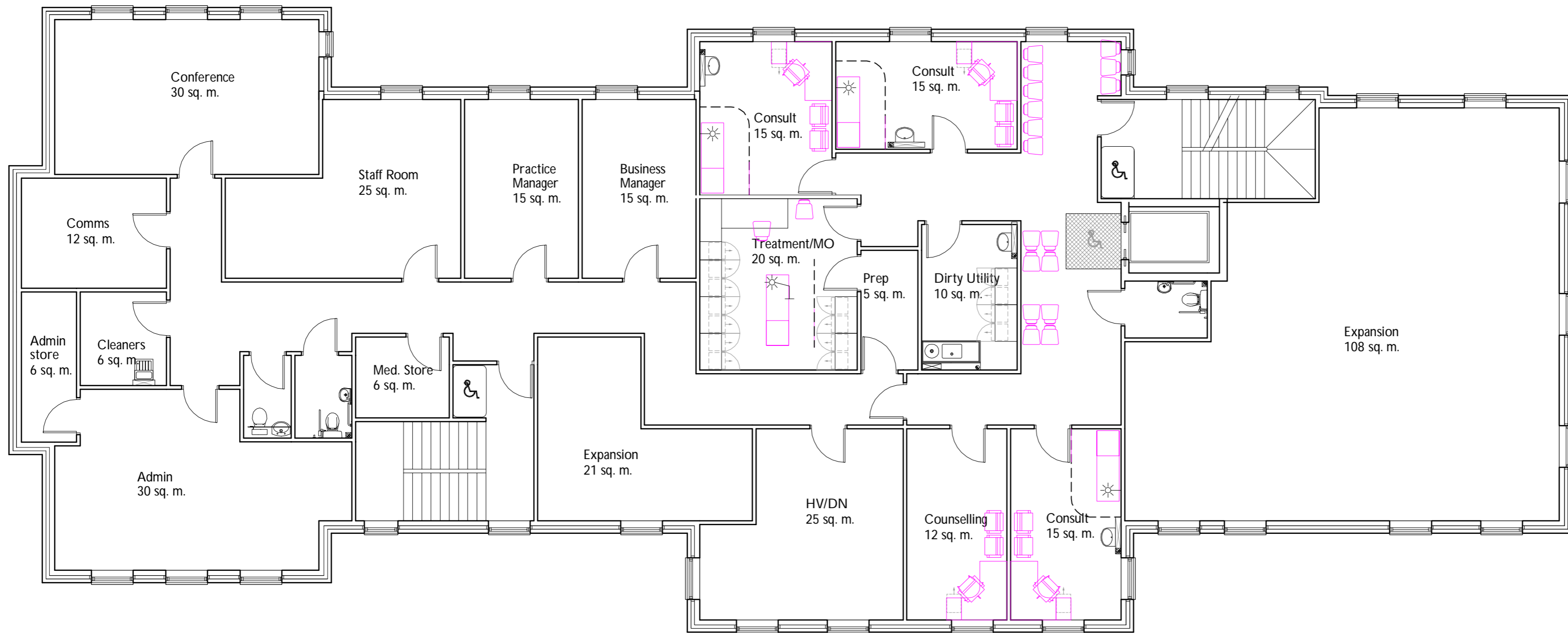

BUNDRED & GOODE
ARCHITECTS
 7 The Mews, Hagley Hall,
 Stourbridge, West Midlands DY9 9LQ
 T : 01562 887799 F : 01562 888348
 E : mail@bg-architects.co.uk

Client P 2000		
Project Title Proposed Primary Care Centre Site of The Deer's Leap Worcester		
Drawing Title Ground Floor Plan Scheme 7		
Proj. No. 362	Drawing No. L (0) B2	Scale @ A2 1:100
Drawn PG	Date June 2010	Rev. *



First Floor Plan



BUNDRED & GOODE
 ARCHITECTS
7 The Mews, Hagley Hall,
 Stourbridge, West Midlands DY9 9LQ
 T : 01562 887799 F : 01562 888348
 E : mail@bg-architects.co.uk

Client P 2000		
Project Title Proposed Primary Care Centre Site of The Deer's Leap Worcester		
Drawing Title First Floor Plan Scheme 7		
Proj. No. 362	Drawing No. L (0) B3	Scale @ A2 1:100
Drawn PG	Date June 2010	Rev. *

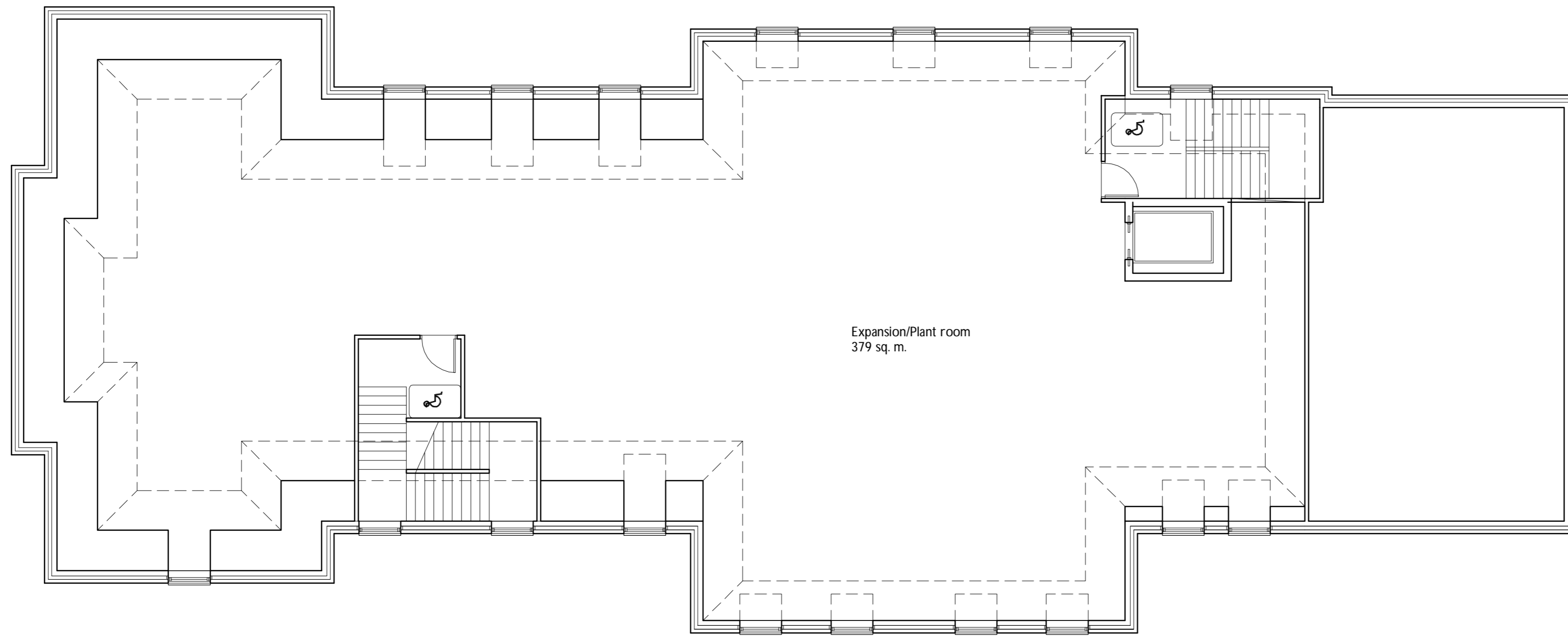

Expansion/Plant room
379 sq. m.



BUNDRED & GOODE
ARCHITECTS

7 The Mews, Hagley Hall,
Stourbridge, West Midlands DY9 9LQ
T : 01562 887799 F : 01562 888348
E : mail@bg-architects.co.uk

Client P 2000		
Project Title Proposed Primary Care Centre Site of The Deer's Leap Worcester		
Drawing Title Second Floor Plan Scheme 7		
Proj. No. 362	Drawing No. L (0) B4	Scale @ A2 1:100
Drawn PG	Date June 2010	Rev. *

Second Floor Plan